

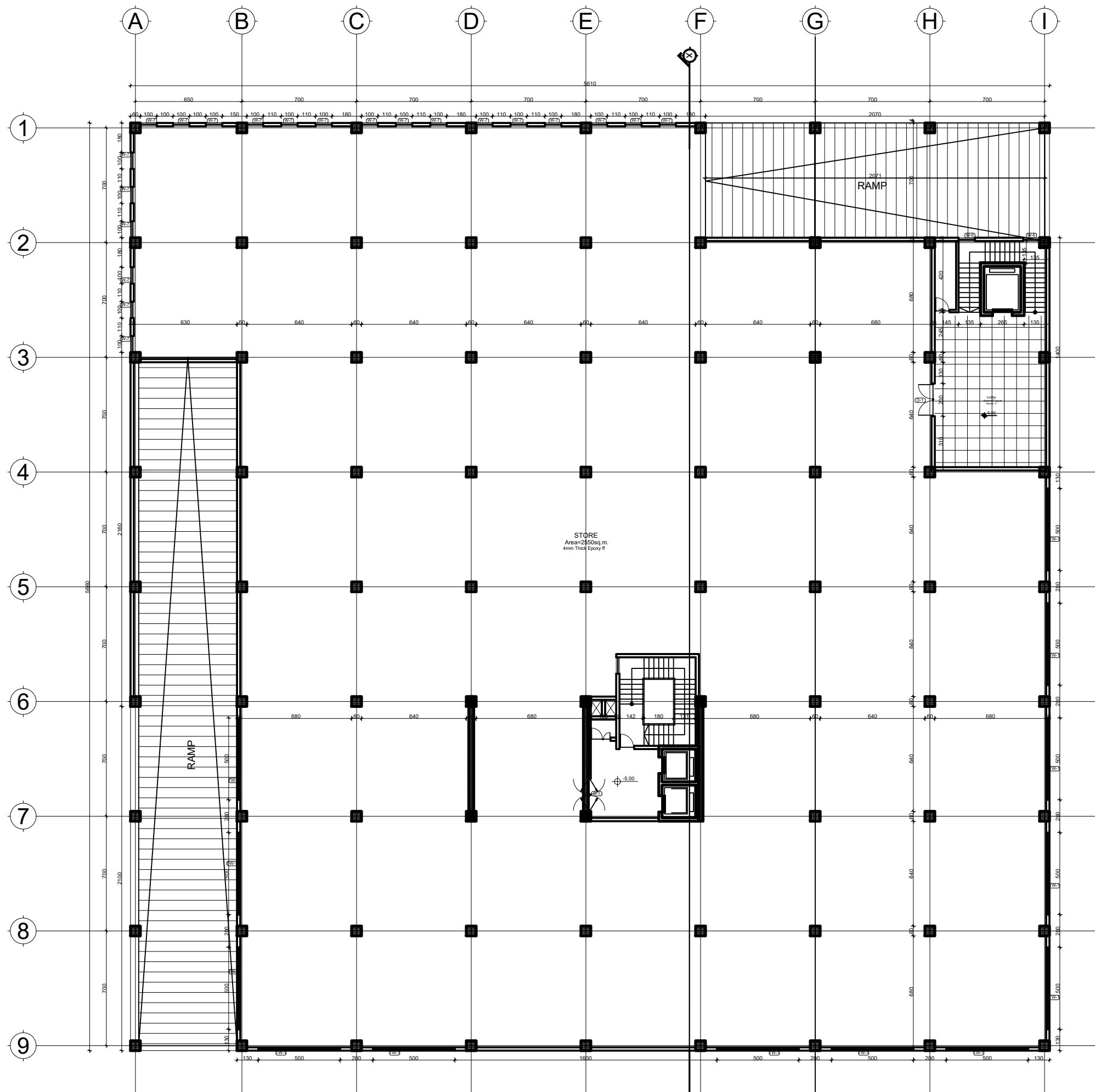

National Data Management Center for health
(NDMC)

SECOND BASEMENT FLOOR PLAN
1:100

| DATE | REVISION | SIGN |
|---|--|-----------------------------------|
|  | | |
| FEDERAL MINISTRY OF HEALTH TEL: 011 5517011, 011 5517002, 011 5518031 FAX: 011 5519366, 011 5512691, 011 552242 P.O.BOX: 1234 | | |
| PROJECT STATUS | | |
| <input checked="" type="checkbox"/> NEW | <input type="checkbox"/> MODIFICATION | <input type="checkbox"/> AS-BUILT |
| PROJECT TITLE | | |
| EQA PT Panel Production, Bio-Bank and Central Warehouse Building | | |
| Title : | FLOOR PLAN | |
| Designed by : | Public Health Infrastructure Directorate | |
| Drawn by : | AR | |
| Scale: 1:50 | Date: June 2023 | DRAWING NO. AR 01/22 |



FIRST BASEMENT FLOOR PLAN
1:100

| DATE | REVISION | SIGN |
|--|--|-----------------------------------|
|  FEDERAL MINISTRY OF HEALTH TEL: 011 5517011, 011 5517002, 011 5518031 FAX: 011 5519366, 011 5512691, 011 552242 P.O.BOX: 1234 | | |
| PROJECT STATUS | | |
| <input checked="" type="checkbox"/> NEW | <input type="checkbox"/> MODIFICATION | <input type="checkbox"/> AS-BUILT |
| PROJECT TITLE | | |
| EQA PT Panel Production, Bio-Bank and Central Warehouse Building | | |
| Title : | DRAWING NO | |
| FLOOR PLAN | | AR |
| Designed by : | Public Health Infrastructure Directorate | |
| Drawn by : | AR | |
| Scale: 1:50 | Date: June 2023 | 02/22 |



GROUND FLOOR PLAN
1:100

| DATE | REVISION | SIGN |
|---|--|-----------------------------------|
|  FEDERAL MINISTRY OF HEALTH TEL: 011 5517011, 011 5517002, 011 5518031 FAX: 011 5519366, 011 5512691, 011 552242 P.O. BOX: 1234 | | |
| PROJECT STATUS | | |
| <input checked="" type="checkbox"/> NEW | <input type="checkbox"/> MODIFICATION | <input type="checkbox"/> AS-BUILT |
| PROJECT TITLE | | |
| EQA PT Panel Production, Bio-Bank and Central Warehouse Building | | |
| Title: | DRAWING NO | |
| FLOOR PLAN | | AR |
| Designed by: | Public Health Infrastructure Directorate | |
| Drawn by: | AR | |
| Scale: 1:50 | Date: June 2023 | 03/22 |

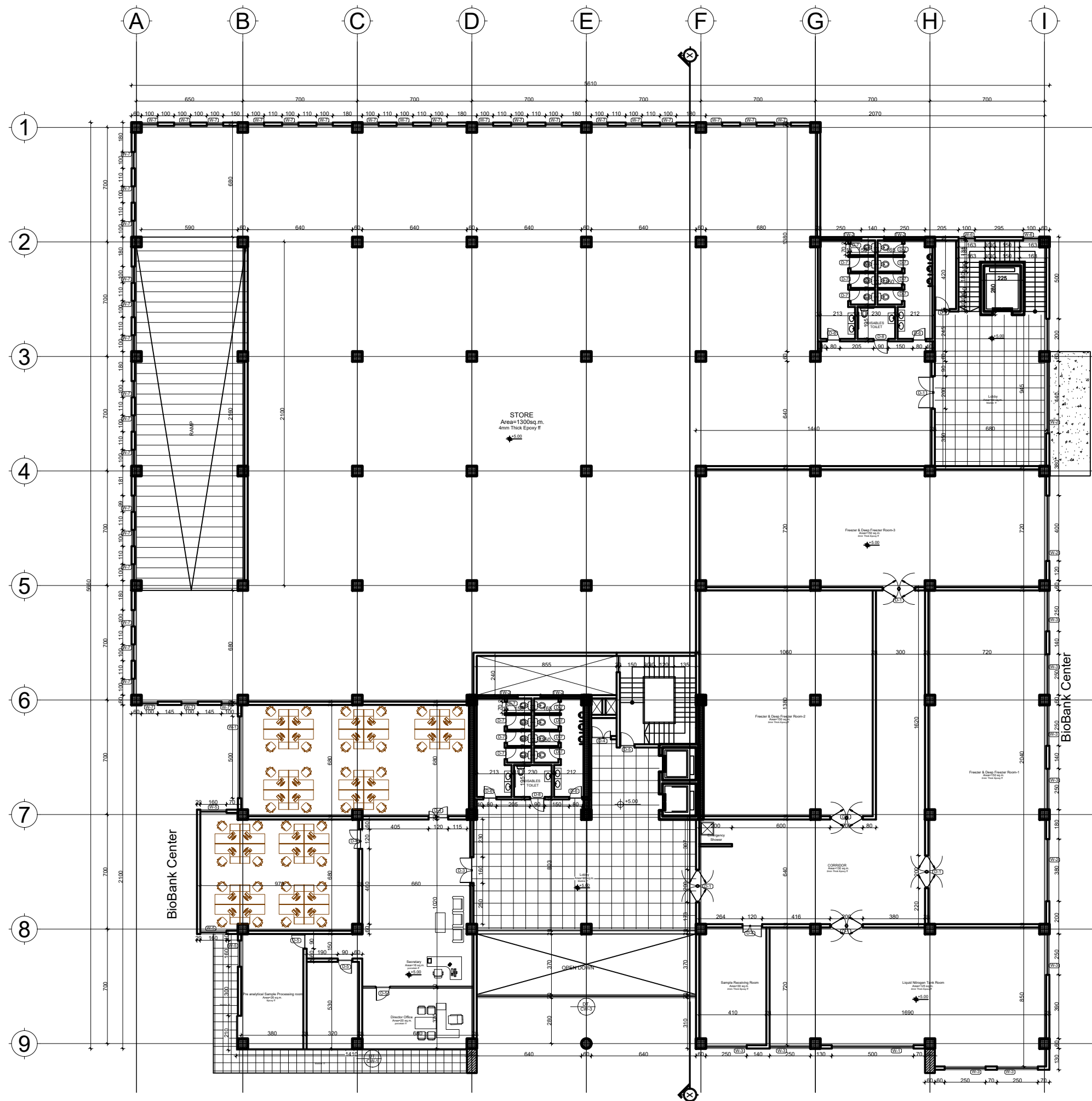

FIRST FLOOR PLAN
1:100

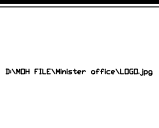
| DATE | REVISION | SIGN |
|---|--|-----------------------------------|
| | | |
|  FEDERAL MINISTRY OF HEALTH TEL: 011 5517011, 011 5517002, 011 5518031 FAX: 011 5519366, 011 5512691, 011 552242 P.O. BOX: 1234 | | |
| PROJECT STATUS | | |
| <input checked="" type="checkbox"/> NEW | <input type="checkbox"/> MODIFICATION | <input type="checkbox"/> AS-BUILT |
| PROJECT TITLE | | |
| EQA PT Panel Production, Bio-Bank and Central Warehouse Building | | |
| Title : | FLOOR PLAN | |
| Designed by : | Public Health Infrastructure Directorate | |
| Drawn by : | AR | |
| Scale: 1:50 | Date: June 2023 | DRAWING NO AR 04/22 |

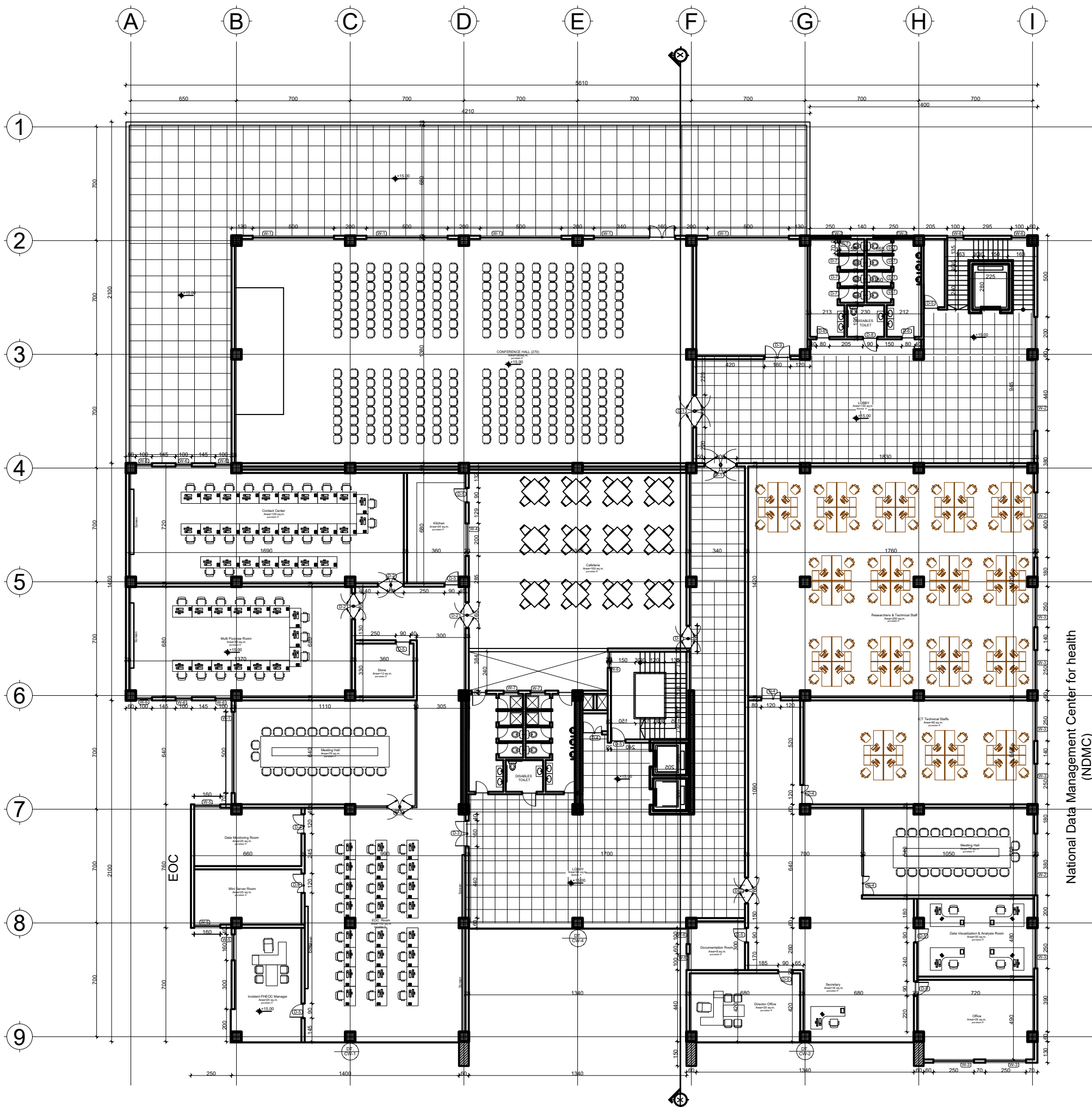

THIRD FLOOR PLAN
1:100

| DATE | REVISION | SIGN |
|--|---------------------------------------|-----------------------------------|
|  FEDERAL MINISTRY OF HEALTH TEL: 011 5517011, 011 5517002, 011 5518031 FAX: 011 5519366, 011 5512691, 011 552242 P.O. BOX: 1234 | | |
| PROJECT STATUS | | |
| <input checked="" type="checkbox"/> NEW | <input type="checkbox"/> MODIFICATION | <input type="checkbox"/> AS-BUILT |
| PROJECT TITLE | | |
| EQA PT Panel Production, Bio-Bank and Central Warehouse Building | | |
| Title : | DRAWING NO | |
| FLOOR PLAN | | AR |
| Designed by : Public Health Infrastructure Directorate | | AR |
| Drawn by : | Date: | 06/22 |
| Scale: 1:50 | June 2023 | |

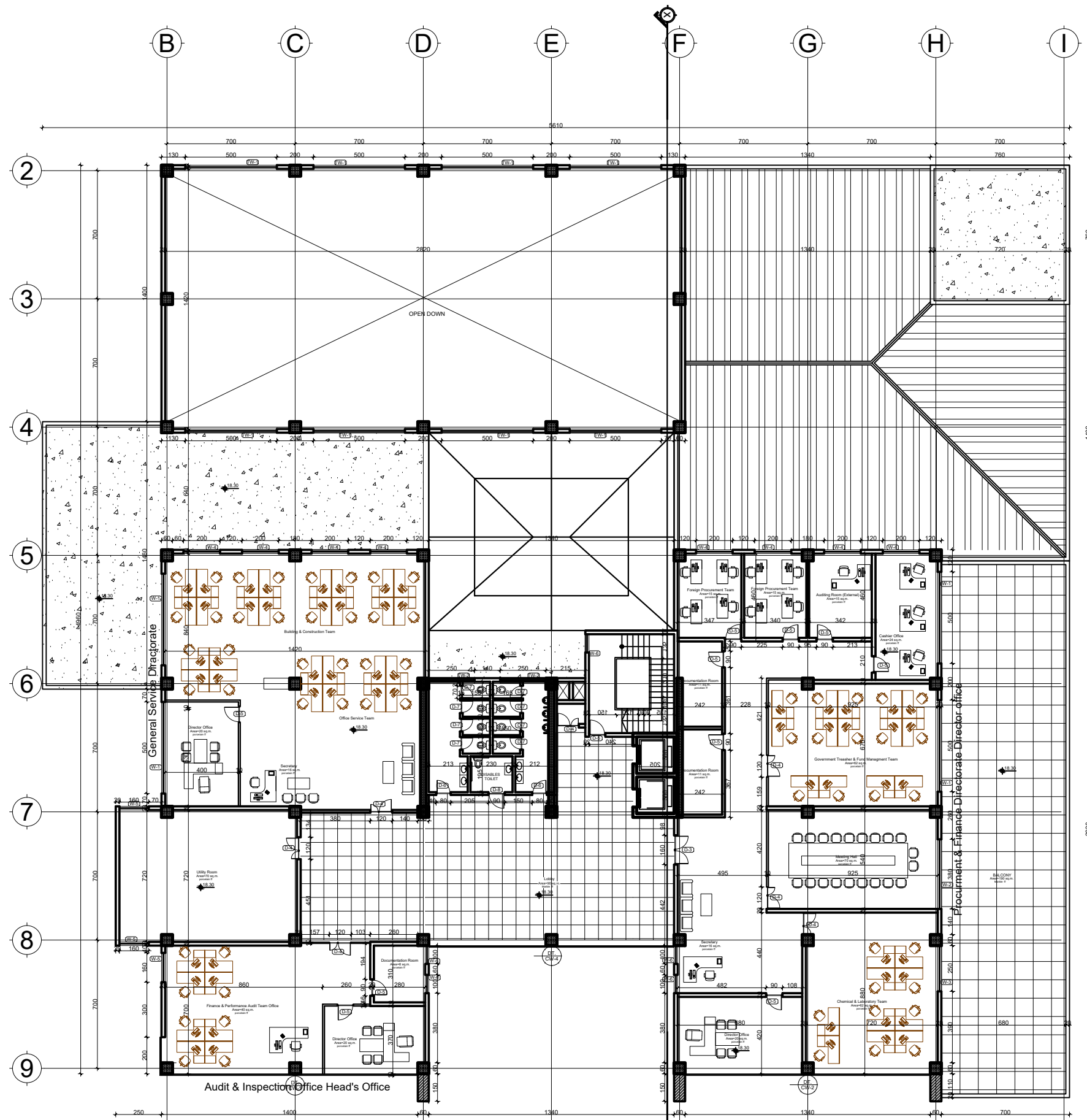

FOURTH FLOOR PLAN
1:100

| DATE | REVISION | SIGN |
|--|--|-----------------------------------|
|  FEDERAL MINISTRY OF HEALTH TEL: 011 5517011, 011 5517002, 011 5518031 FAX: 011 5519366, 011 5512691, 011 552242 P.O. BOX: 1234 | | |
| PROJECT STATUS | | |
| <input checked="" type="checkbox"/> NEW | <input type="checkbox"/> MODIFICATION | <input type="checkbox"/> AS-BUILT |
| PROJECT TITLE | | |
| EQA PT Panel Production, Bio-Bank and Central Warehouse Building | | |
| Title : | DRAWING NO | |
| FLOOR PLAN | | AR |
| Designed by : | Public Health Infrastructure Directorate | |
| Drawn by : | AR | |
| Scale: 1:50 | Date: June 2023 | 07/22 |

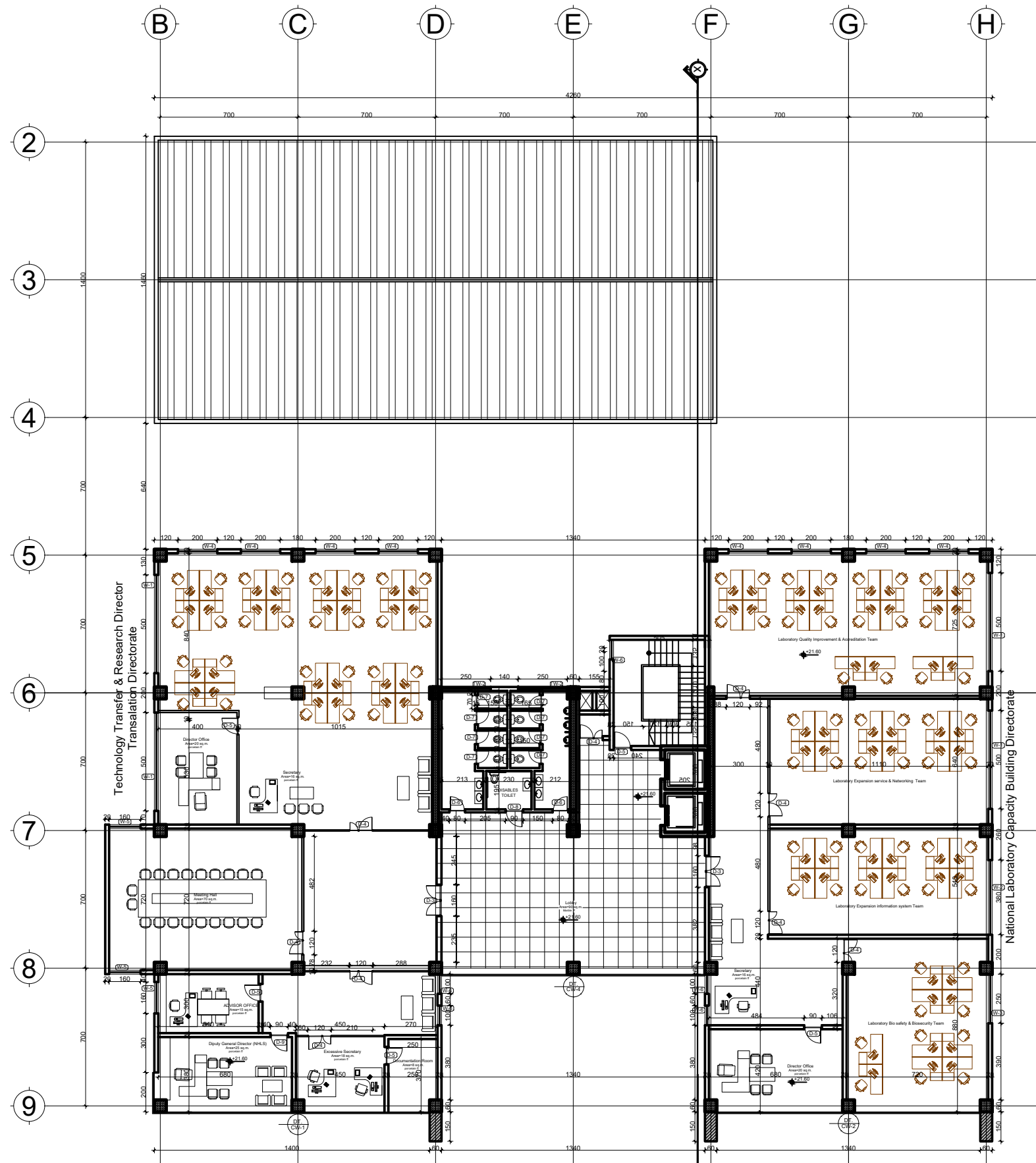

FIFTH FLOOR PLAN
1:100

| DATE | REVISION | SIGN |
|--|--|-----------------------------------|
|  FEDERAL MINISTRY OF HEALTH TEL: 011 5517011, 011 5517002, 011 5518031 FAX: 011 5519366, 011 5512691, 011 552242 P.O.BOX: 1234 | | |
| PROJECT STATUS | | |
| <input checked="" type="checkbox"/> NEW | <input type="checkbox"/> MODIFICATION | <input type="checkbox"/> AS-BUILT |
| PROJECT TITLE | | |
| EQA PT Panel Production, Bio-Bank and Central Warehouse Building | | |
| Title : | DRAWING NO | |
| FLOOR PLAN | | AR |
| Designed by : | Public Health Infrastructure Directorate | |
| Drawn by : | AR | |
| Scale: 1:50 | Date: June 2023 | 08/22 |

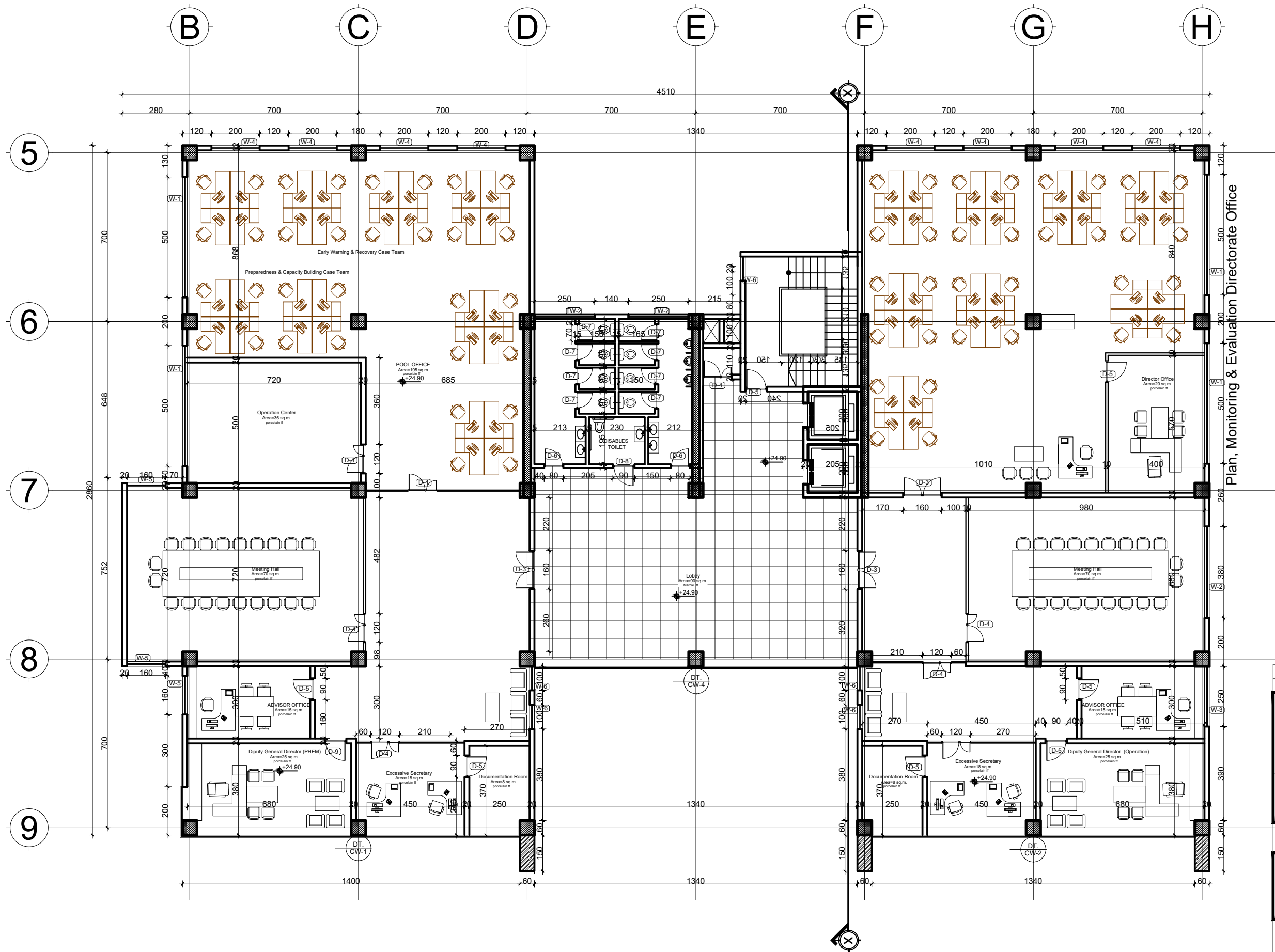

Plan, Monitoring & Evaluation Directorate Office

SIXTH FLOOR PLAN

1:100

| DATE | REVISION | SIGN |
|---|--|-----------------------------------|
| | | |
|  | | |
| FEDERAL MINISTRY OF HEALTH TEL: 011 5517011, 011 5517002, 011 5518031 FAX: 011 5519366, 011 5512691, 011 552242 P.O.BOX: 1234 | | |
| PROJECT STATUS | | |
| <input checked="" type="checkbox"/> NEW | <input type="checkbox"/> MODIFICATION | <input type="checkbox"/> AS-BUILT |
| PROJECT TITLE | | |
| EQA PT Panel Production, Bio-Bank and Central Warehouse Building | | |
| Title: | FLOOR PLAN | |
| Designed by: | Public Health Infrastructure Directorate | |
| Drawn by: | | AR |
| Scale: 1:50 | Date: June 2023 | AR 09/22 |

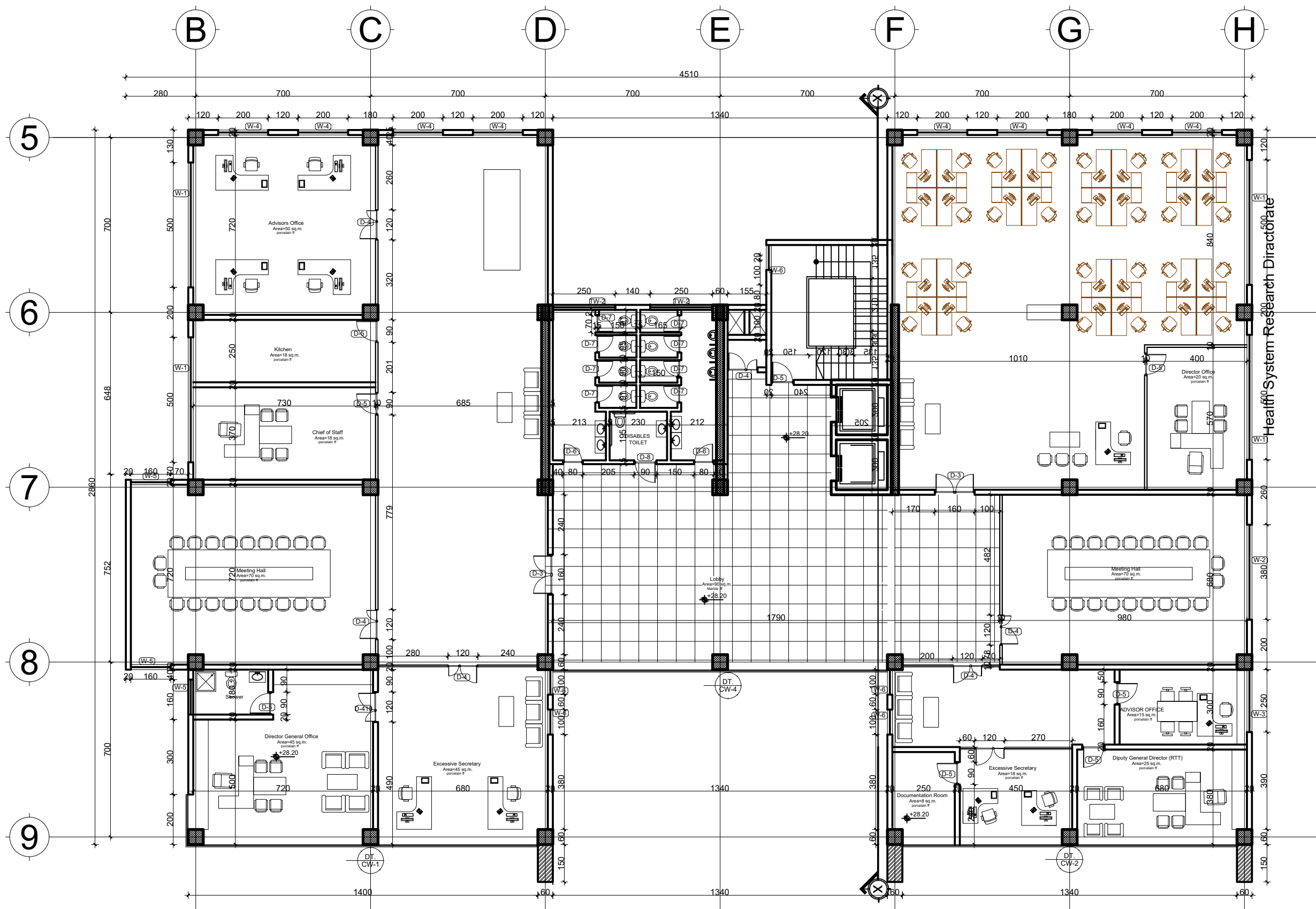

SEVENTH FLOOR PLAN

1:100

| DATE | REVISION | SIGN |
|---|--|--------------|
|  <p>FEDERAL MINISTRY OF HEALTH TEL: 011 5517011, 011 5517002, 011 5518031 FAX: 011 5519366, 011 5512691, 011 552242 P.O. BOX: 1234</p> | | |
| PROJECT STATUS | | |
| <input checked="" type="checkbox"/> NEW <input type="checkbox"/> MODIFICATION <input type="checkbox"/> AS-BUILT | | |
| PROJECT TITLE | | |
| EQA PT Panel Production, Bio-Bank and Central Warehouse Building | | |
| Title : | FLOOR PLAN | DRAWING NO |
| Designed by : | Public Health Infrastructure Directorate | AR |
| Drawn by : | | AR |
| Scale: 1:50 | Date: June 2023 | 10/22 |

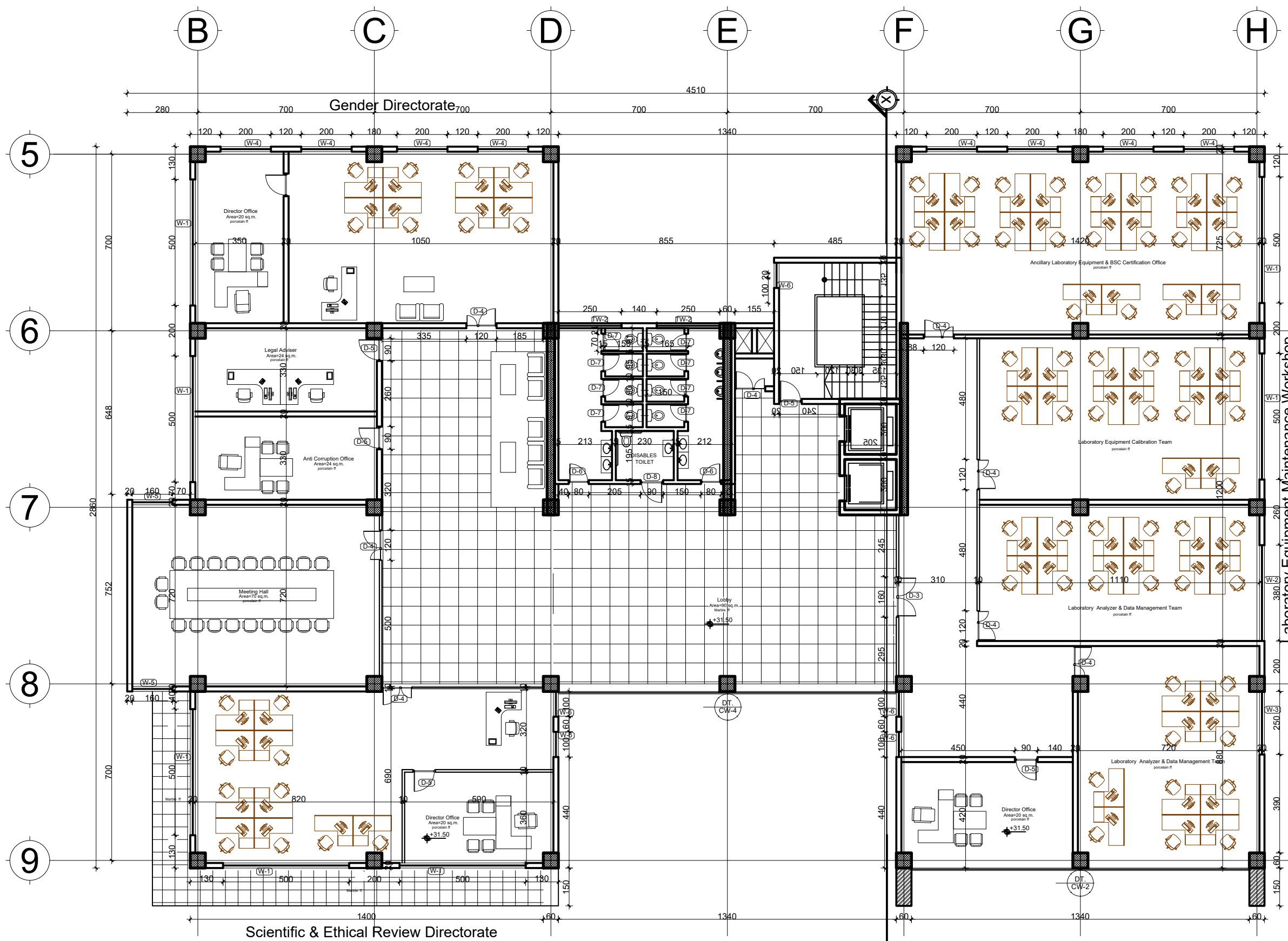

EIGHT FLOOR PLAN

1:100

| DATE | REVISION | SIGN |
|------|----------|------|
| | | |

D:\MH FILE\Director of Fica\LOGO.jpg

FEDERAL MINISTRY OF HEALTH
 TEL: 011 5517011, 011 5517002, 011 5518031
 FAX: 011 5519366, 011 5512691, 011 552242
 P.O.BOX: 1234

PROJECT STATUS
 NEW MODIFICATION AS-BUILT

PROJECT TITLE
 EQA PT Panel Production, Bio-Bank and Central Warehouse Building

| | | |
|--------------|--|------------------------|
| Title: | FLOOR PLAN | DRAWING NO |
| Designed by: | Public Health Infrastructure Directorate | AR |
| Drawn by: | | AR |
| Scale: | 1:50 | Date: June 2023 |

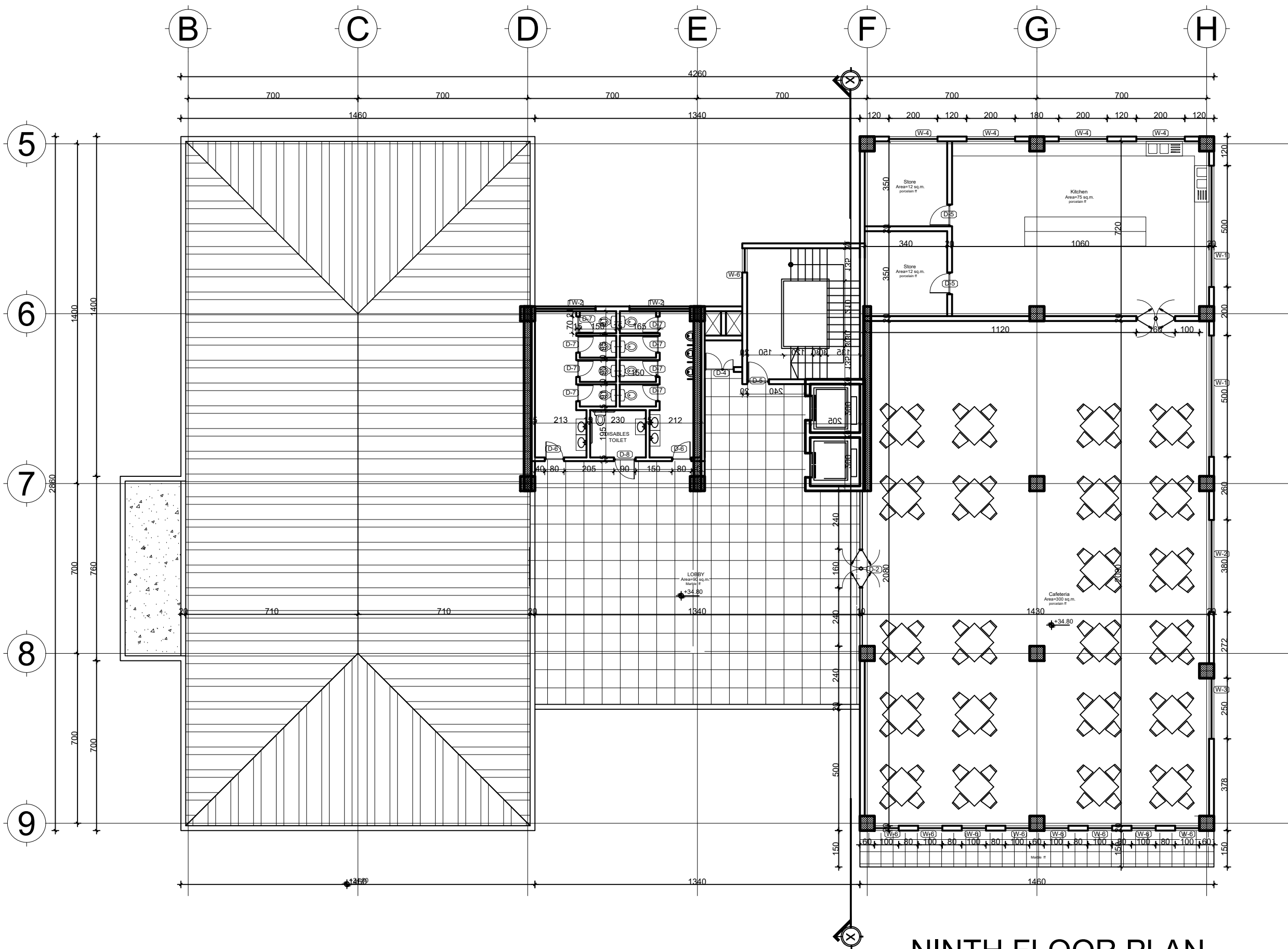

NINTH FLOOR PLAN

1:100

| DATE | REVISION | SIGN |
|------|----------|------|
| | | |

D:\MHI FILE\Minister of Fica\LO50.jpg

FEDERAL MINISTRY OF HEALTH
 TEL: 011 5517011, 011 5517002, 011 5518031
 FAX: 011 5519366, 011 5512691, 011 552242
 P.O.BOX: 1234

PROJECT STATUS
 NEW MODIFICATION AS-BUILT

PROJECT TITLE
 EQA PT Panel Production, Bio-Bank and
 Central Warehouse Building

| | | |
|---------------|--|--------------|
| Title : | FLOOR PLAN | DRAWING NO |
| Designed by : | Public Health Infrastructure Directorate | AR |
| Drawn by : | | AR |
| Scale: 1:50 | Date: June 2023 | 12/22 |

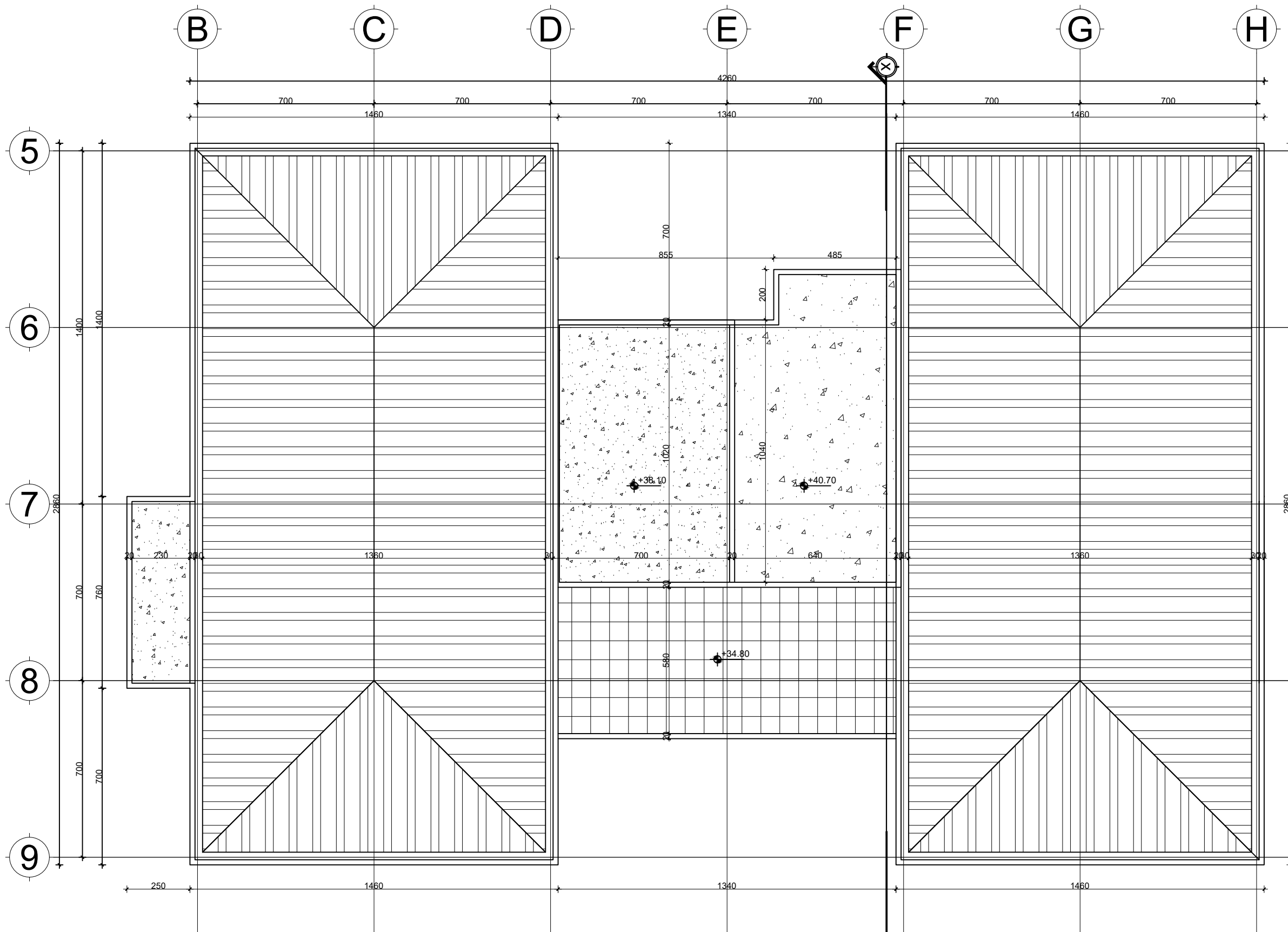

ROOF PLAN
1:100

| DATE | REVISION | SIGN |
|--|--|-----------------------------------|
|  FEDERAL MINISTRY OF HEALTH TEL: 011 5517011, 011 5517002, 011 5518031 FAX: 011 5519366, 011 5512691, 011 552242 P.O.BOX: 1234 | | |
| PROJECT STATUS | | |
| <input checked="" type="checkbox"/> NEW | <input type="checkbox"/> MODIFICATION | <input type="checkbox"/> AS-BUILT |
| PROJECT TITLE | | |
| EQA PT Panel Production, Bio-Bank and Central Warehouse Building | | |
| Title : | DRAWING NO | |
| ROOF PLAN | | AR |
| Designed by : | Public Health Infrastructure Directorate | |
| Drawn by : | AR | |
| Scale: 1:50 | Date: June 2023 | 13/22 |

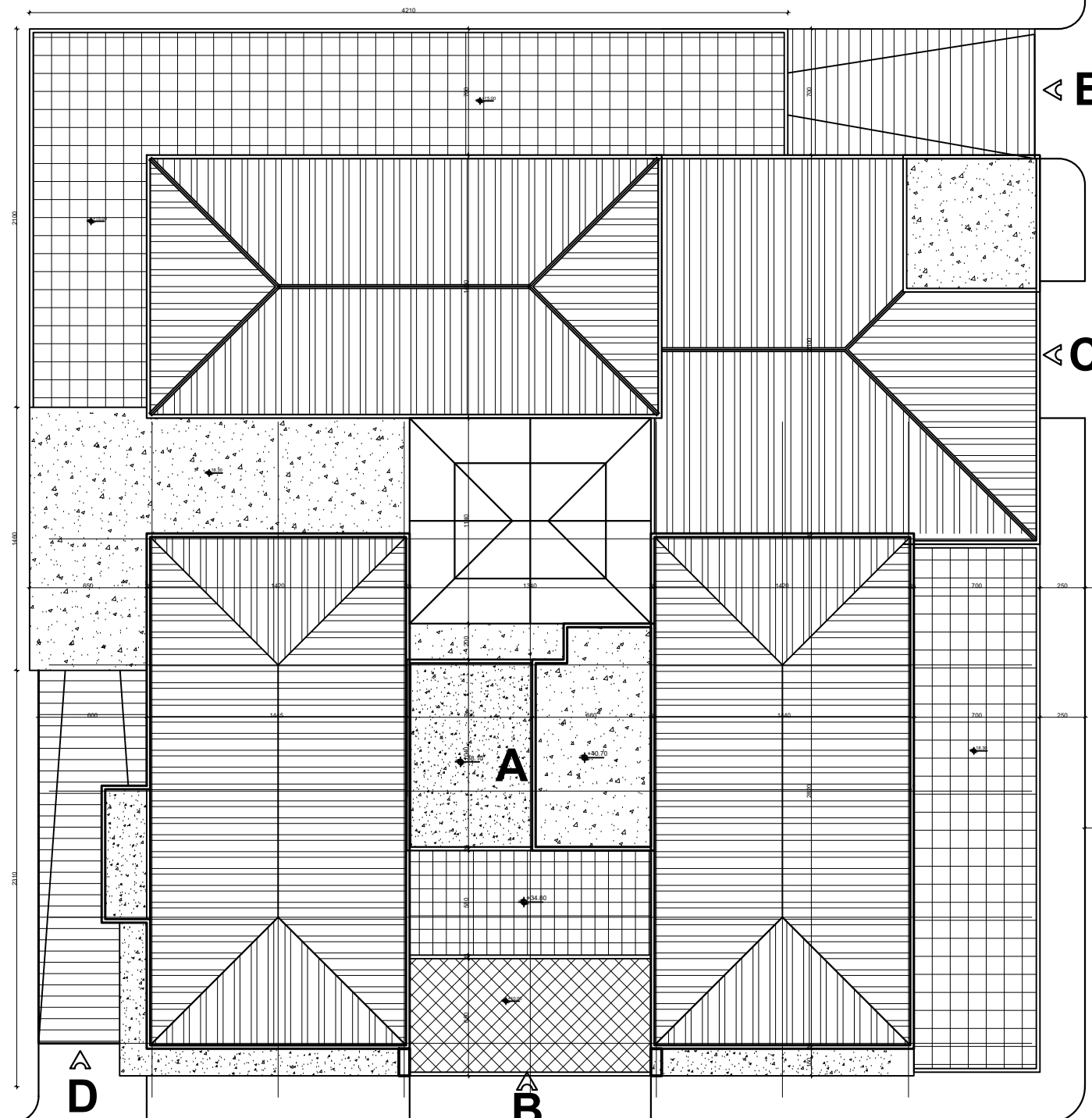

SITE PLAN
1:100

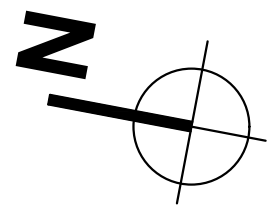

LEGEND

- A- MAIN BLOCK**
- B- MAIN ENTRANCE**
- C- SECONDARY ENTRANCE**
- D- BASEMENT STORE ENTRANCE**
- E- BASEMENT PARKING ENTRANCE**

| DATE | REVISION | SIGN |
|---|--|-----------------------------------|
|  | | |
| FEDERAL MINISTRY OF HEALTH TEL: 011 5517011, 011 5517002, 011 5518031 FAX: 011 5519366, 011 5512691, 011 552242 P.O.BOX: 1234 | | |
| PROJECT STATUS | | |
| <input checked="" type="checkbox"/> NEW | <input type="checkbox"/> MODIFICATION | <input type="checkbox"/> AS-BUILT |
| PROJECT TITLE | | |
| EQA PT Panel Production, Bio-Bank and Central Warehouse Building | | |
| Title : | SITE PLAN | DRAWING NO |
| Designed by : | Public Health Infrastructure Directorate | AR |
| Drawn by : | | AR |
| Scale: 1:50 | Date: June 2023 | 14/22 |

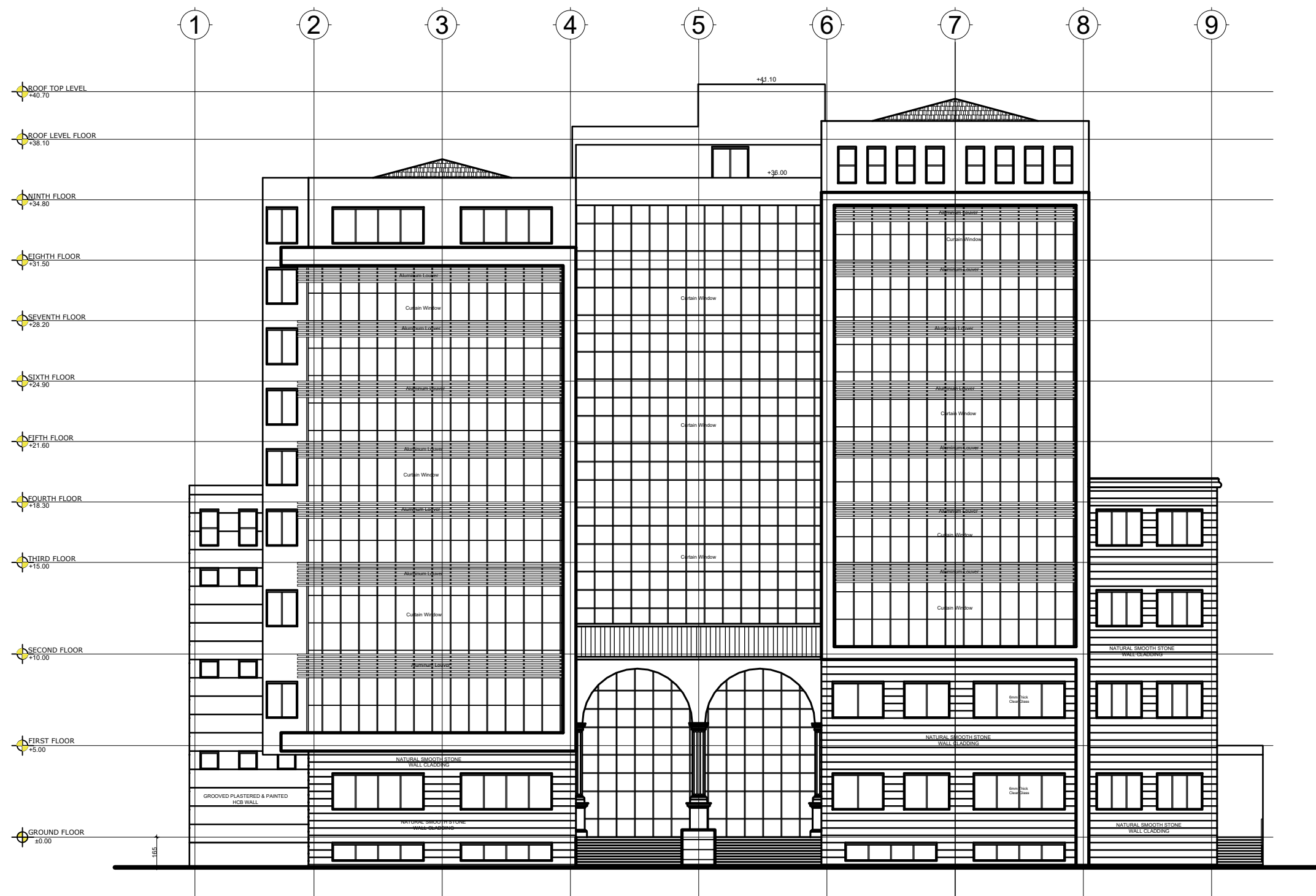

FRONT ELEVATION
1:100

| DATE | REVISION | SIGN |
|------|----------|------|
| | | |

D:\M\FILE\Minister of Fica\LO50.jpg

FEDERAL MINISTRY OF HEALTH
 TEL: 011 5517011, 011 5517002, 011 5518031
 FAX: 011 5519366, 011 5512691, 011 552242
 P.O.BOX: 1234

PROJECT STATUS
 NEW MODIFICATION AS-BUILT

PROJECT TITLE
 EQA PT Panel Production, Bio-Bank and Central Warehouse Building

| | | |
|---------------|--|--------------|
| Title : | ELEVATION | DRAWING NO |
| Designed by : | Public Health Infrastructure Directorate | AR |
| Drawn by : | | AR |
| Scale: 1:50 | Date: June 2023 | 15/22 |

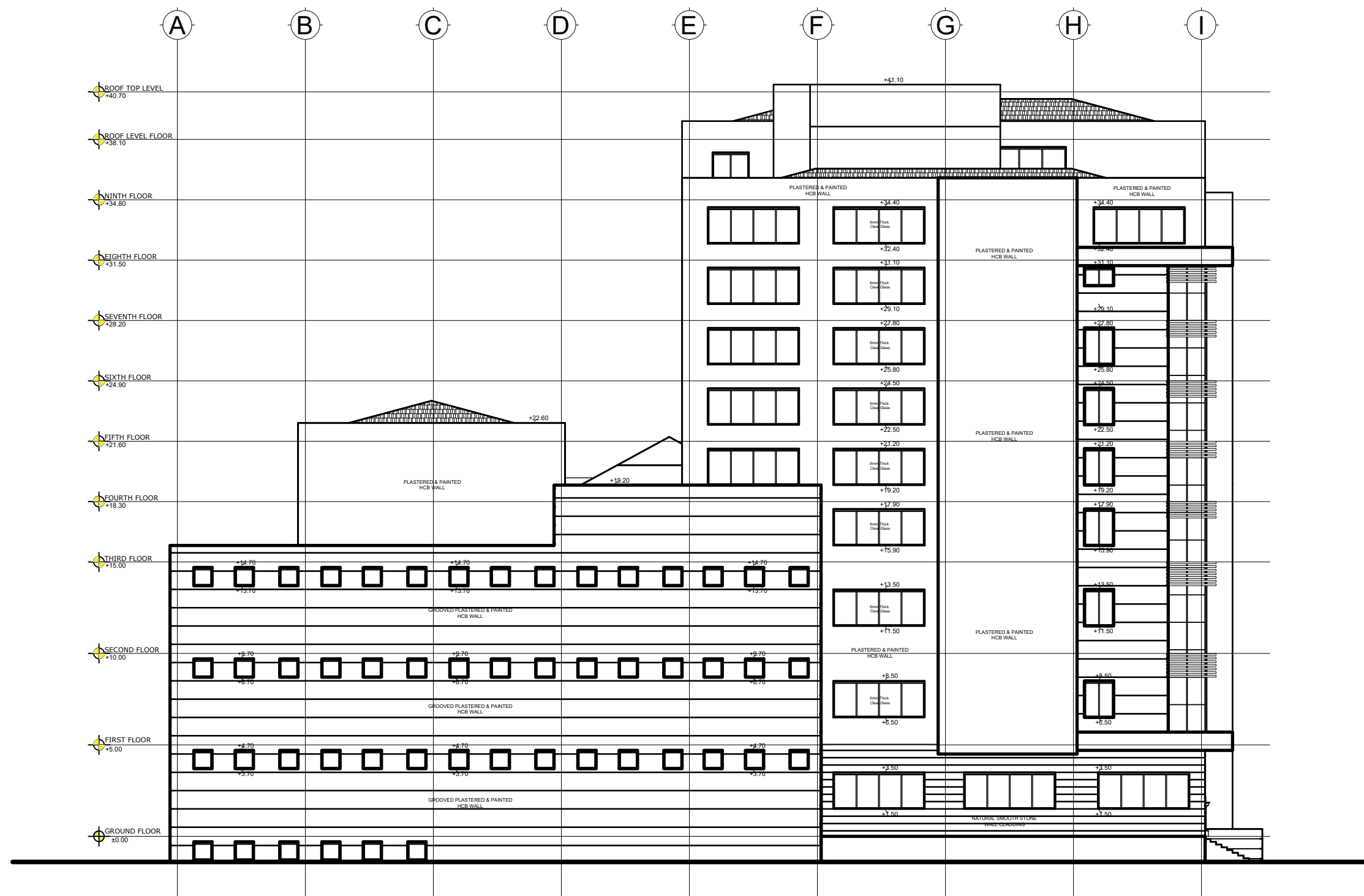

LEFT SIDE ELEVATION
1:100

| DATE | REVISION | SIGN |
|------|----------|------|
| | | |



FEDERAL MINISTRY OF HEALTH
 TEL: 011 5517011, 011 5517002, 011 5518031
 FAX: 011 5519366, 011 5512691, 011 552242
 P.O.BOX: 1234

PROJECT STATUS

| | | |
|---|---------------------------------------|-----------------------------------|
| <input checked="" type="checkbox"/> NEW | <input type="checkbox"/> MODIFICATION | <input type="checkbox"/> AS-BUILT |
|---|---------------------------------------|-----------------------------------|

PROJECT TITLE
 EQA PT Panel Production, Bio-Bank and
 Central Warehouse Building

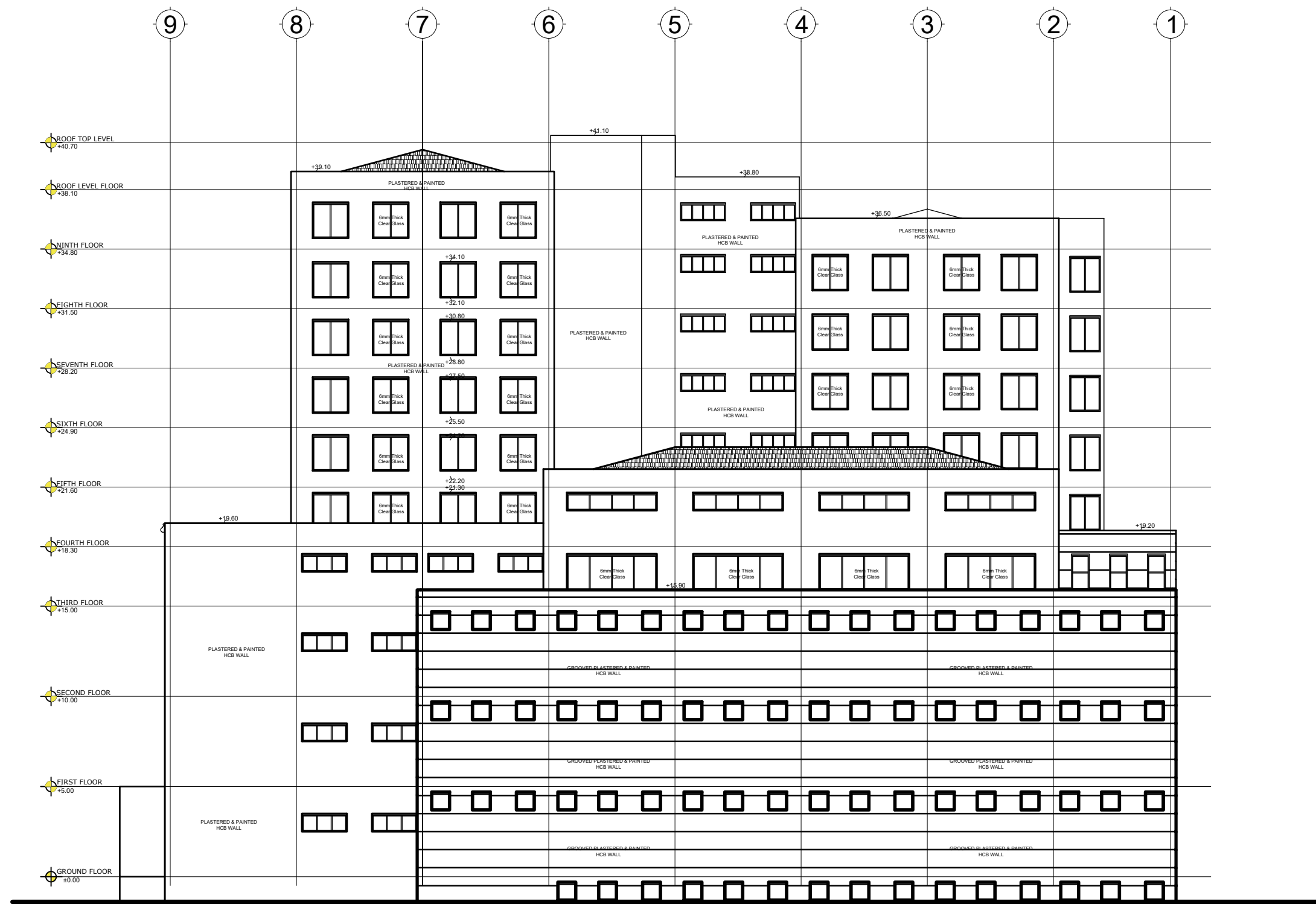
| | | |
|---------------|--|--------------|
| Title : | ELEVATION | DRAWING NO |
| Designed by : | Public Health Infrastructure Directorate | AR |
| Drawn by : | | AR |
| Scale: 1:50 | Date: June 2023 | 16/22 |



REAR ELEVATION
1:100

| DATE | REVISION | SIGN |
|------|----------|------|
| | | |

D:\NH FILE\Minister of Fica\LOGO.jpg

FEDERAL MINISTRY OF HEALTH
 TEL: 011 5517011, 011 5517002, 011 5518031
 FAX: 011 5519366, 011 5512691, 011 552242
 P.O.BOX: 1234

PROJECT STATUS
 NEW MODIFICATION AS-BUILT

PROJECT TITLE
 EQA PT Panel Production, Bio-Bank and Central Warehouse Building

| | | |
|---------------|--|--------------|
| Title : | ELEVATION | DRAWING NO |
| Designed by : | Public Health Infrastructure Directorate | AR |
| Drawn by : | | AR |
| Scale: 1:50 | Date: June 2023 | 17/22 |

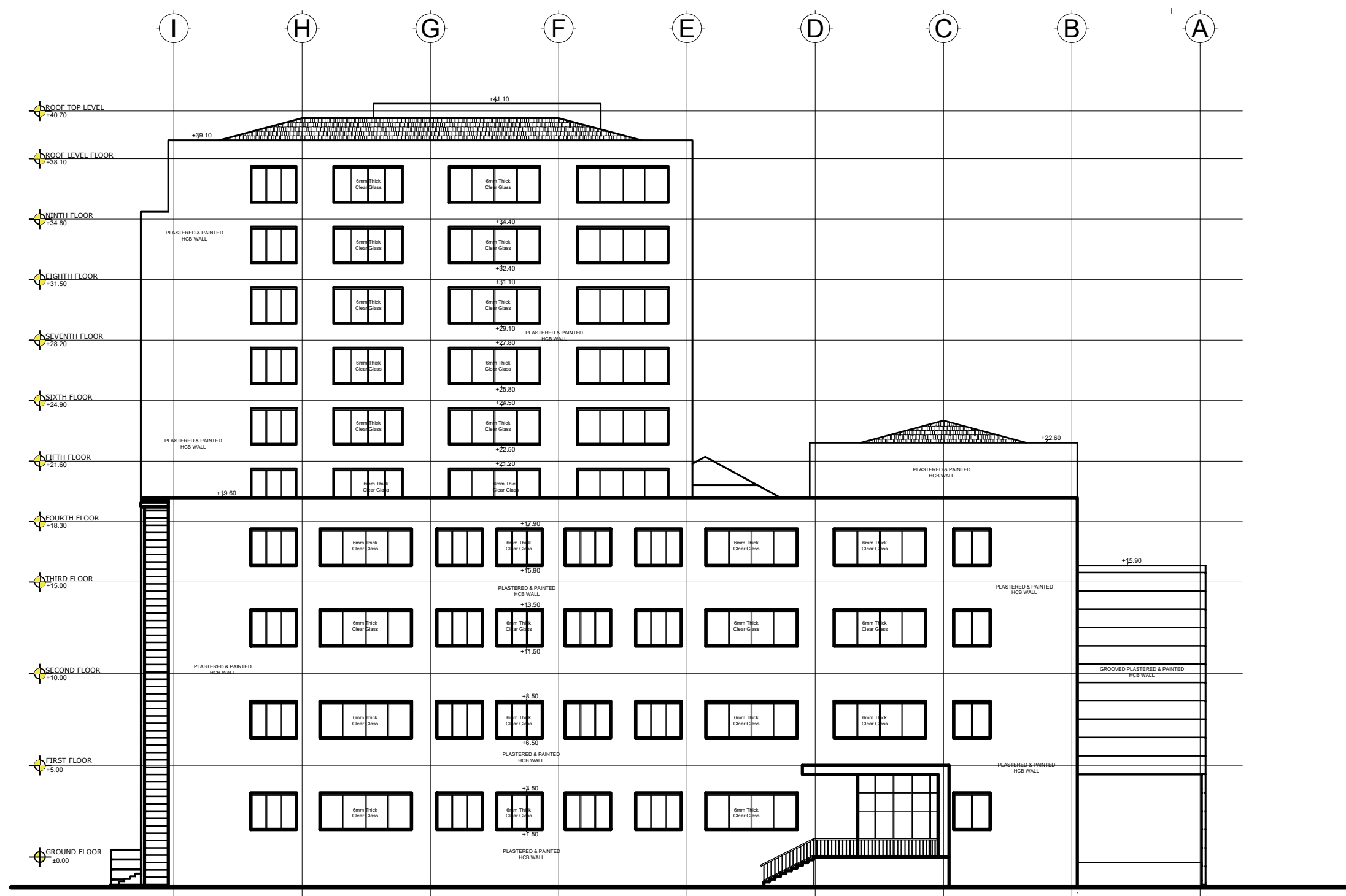

RIGHT SIDE ELEVATION
1:100

| DATE | REVISION | SIGN |
|------|----------|------|
| | | |

D:\M\FILE\Minister of Fica\LO00.jpg

FEDERAL MINISTRY OF HEALTH
 TEL: 011 5517011, 011 5517002, 011 5518031
 FAX: 011 5519366, 011 5512691, 011 552242
 P.O.BOX: 1234

PROJECT STATUS
 NEW MODIFICATION AS-BUILT

PROJECT TITLE
 EQA PT Panel Production, Bio-Bank and
 Central Warehouse Building

| | | |
|---------------|--|--------------|
| Title : | ELEVATION | DRAWING NO |
| Designed by : | Public Health Infrastructure Directorate | AR |
| Drawn by : | | AR |
| Scale: 1:50 | Date: June 2023 | 18/22 |

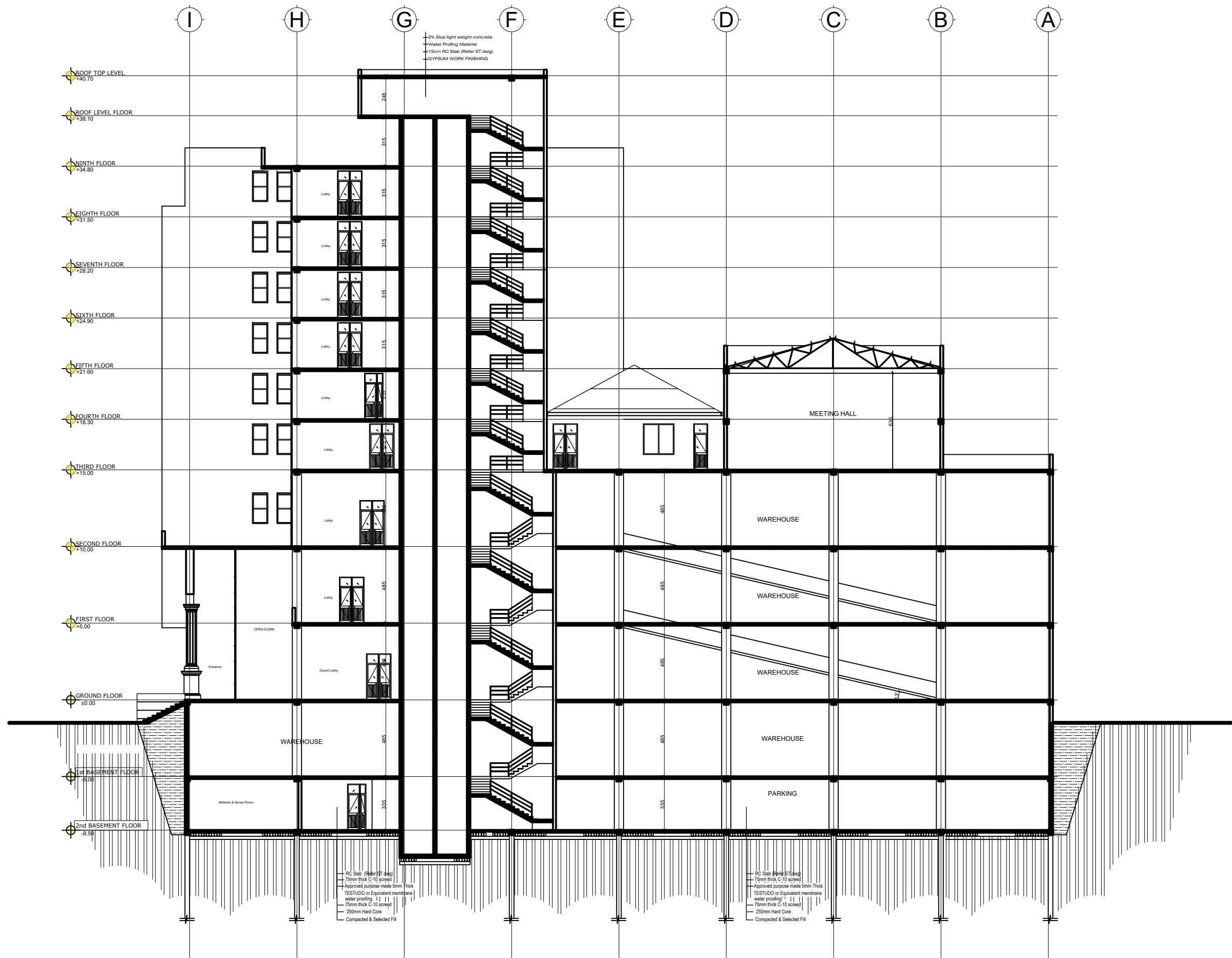

SECTION X-X
1:100

| DATE | REVISION | SIGN |
|------|----------|------|
| | | |

D:\VH FILES\Minister of Fica\LOGO.jpg

FEDERAL MINISTRY OF HEALTH
 TEL: 011 5517011, 011 5517002, 011 5518031
 FAX: 011 5519366, 011 5512691, 011 552242
 P.O.BOX: 1234

PROJECT STATUS
 NEW MODIFICATION AS-BUILT

PROJECT TITLE
 EQA PT Panel Production, Bio-Bank and Central Warehouse Building

| | | |
|---------------|--|--------------|
| Title : | SECTION | DRAWING NO |
| Designed by : | Public Health Infrastructure Directorate | AR |
| Drawn by : | | AR |
| Scale: 1:50 | Date: June 2023 | 19/22 |

| | | | | | | | | | | |
|-----------------------|--|--------------------------------|--------------------------------|--------------------------------|--------------------------------|--------------------------------|--------------------------------|--------------------------------|--------------------------------|--------------------------------|
| PLAN | | | | | | | | | | |
| SECTION and ELEVATION | | | | | | | | | | |
| Designation | D-1 (Self closing) | | D-3 | D-4 | D-5 | D-6 | D-7 | D-8 | D-9 | D-10 |
| Location | | | | | | | | | | |
| Opening Size | 2000mm x 3000mm | | 1600mm x 3000mm | 1600mm x 3000mm | 1200mm x 3000mm | 900mm x 3000mm | 800mm x 3000mm | 700mm x 2500mm | 900mm x 2500mm | 900mm x 2400mm |
| Quantity (pcs) | LH: 17-Pieces RH: 17-Pieces | LH: 16-Pieces RH: 16-Pieces | LH: 16-Pieces RH: 16-Pieces | LH: 65-Pieces RH: 65-Pieces | LH: 72-Pieces RH: 72-Pieces | LH: 20-Pieces RH: 20-Pieces | LH: 80-Pieces RH: 80-Pieces | LH: 10-Pieces RH: 10-Pieces | LH: 15-Pieces RH: 15-Pieces | LH: 30-Pieces RH: 30-Pieces |
| Frame | Aluminum | | | | | | | | | |
| Glazing | 5mm thick Figured glass & 5mm thick Clean glass for fanlight | | | | | | | | | |

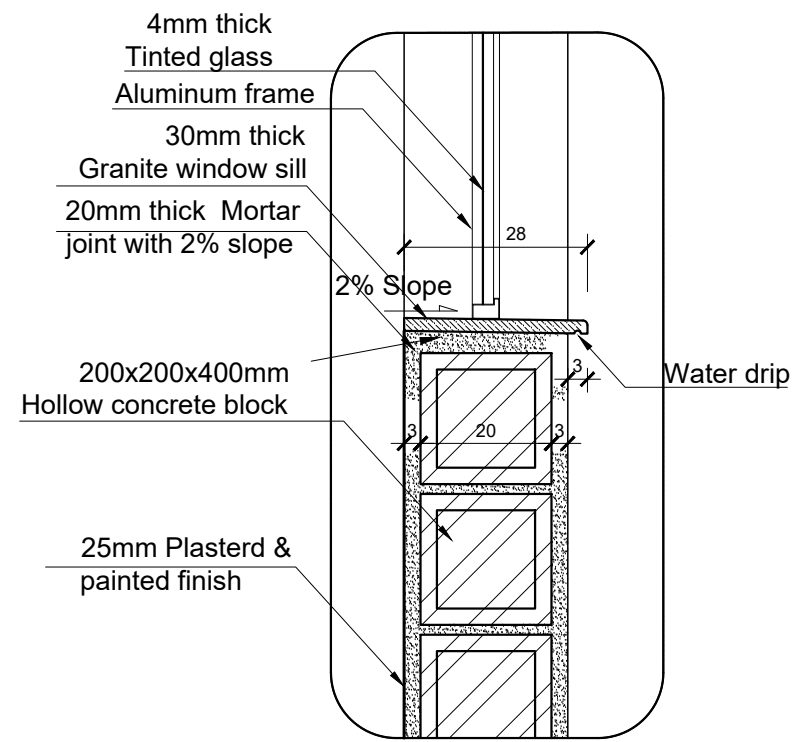

07 WINDOW SILL DETAIL
1:10

| | | | | | | | | |
|-----------------------|--------------------------------|--------------------------------|--------------------------------|--------------------------------|--------------------------------|--------------------------------|----------------------------------|-----------------|
| PLAN | | | | | | | | |
| SECTION and ELEVATION | | | | | | | | |
| Designation | W-1 | | W-2 | W-3 | W-4 | W-5 | W-6 | W-7 |
| Location | | | | | | | | |
| Opening Size | 5000mm X 2000mm | | 4000mm X 2000mm | 2500mm X 2000mm | 2000mm X 2000mm | 1600mm X 2000mm | 1000mm X 2000mm | 1000mm X 1000mm |
| Quantity (pcs) | LH: 40-Pieces RH: 40-Pieces | LH: 17-Pieces RH: 17-Pieces | LH: 38-Pieces RH: 38-Pieces | LH: 45-Pieces RH: 45-Pieces | LH: 23-Pieces RH: 23-Pieces | LH: 53-Pieces RH: 53-Pieces | LH: 128-Pieces RH: 128-Pieces | |
| Frame | Aluminum | | | | | | | |
| Glazing | 5mm Thick Clean Glass | | | | | | | |

| | | | |
|-----------------------|-----------------------|--|------------------|
| PLAN | | | |
| SECTION and ELEVATION | | | |
| Designation | TW-1 | | TW-2 |
| Location | | | |
| Opening Size | 5000mm X 1000 mm | | 2500mm X 1000 mm |
| Quantity (pcs) | 21-Pieces | | 26-Pieces |
| Frame | Aluminum | | |
| Glazing | 5mm Thick Clean Glass | | |

D:\M\FILE\Minister of Fica\LOGO.jpg

FEDERAL MINISTRY OF HEALTH
 TEL: 011 5517011, 011 5517002, 011 5518031
 FAX: 011 5519366, 011 5512691, 011 552242
 P.O.BOX: 1234

PROJECT STATUS
 NEW MODIFICATION AS-BUILT

PROJECT TITLE
 EQA PT Panel Production, Bio-Bank and Central Warehouse Building

Title :
WINDOW & DOOR SCHEDULE

Designed by :
 Public Health Infrastructure Directorate

Drawn by :
 NTD

Date:
June 2023

DRAWING NO
AR
AR
21/22

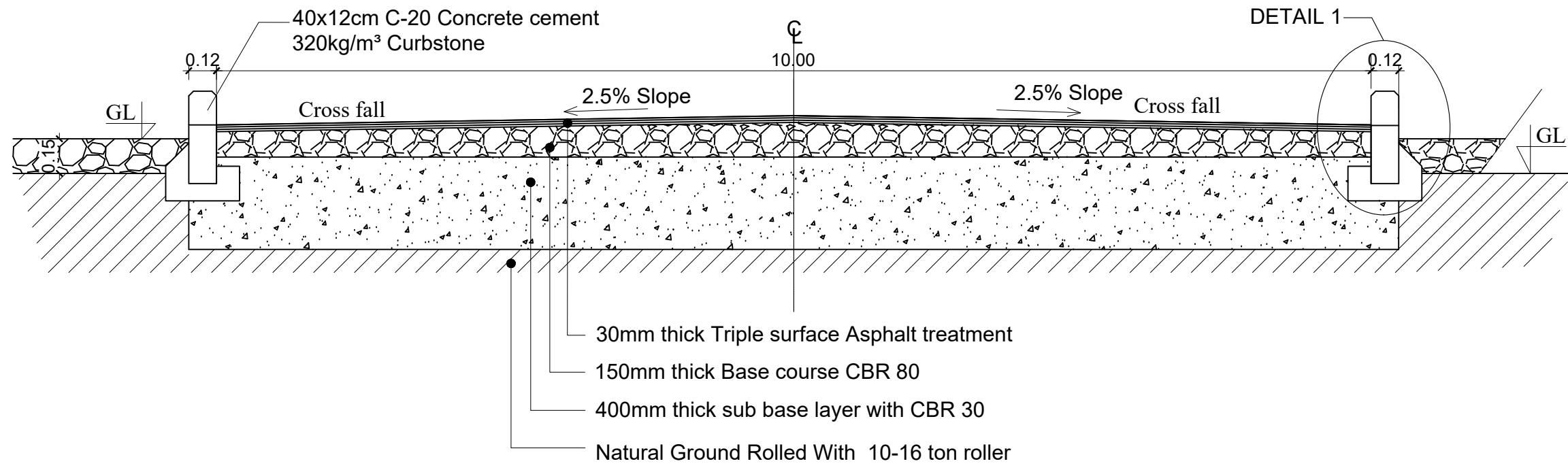

TYPICAL ASPHALT ROAD SECTION (10m width)

Typical Cast insitu Curb Stone Details

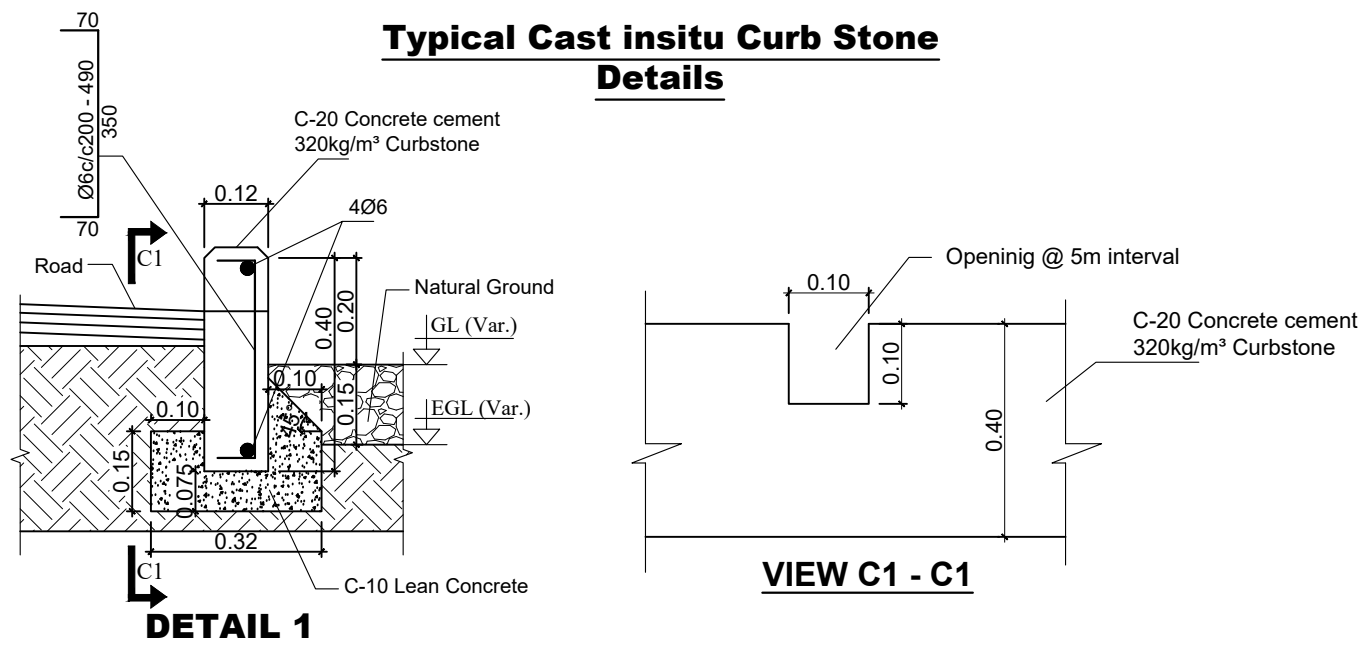

Typical Prefabricated Curb Stone Detail

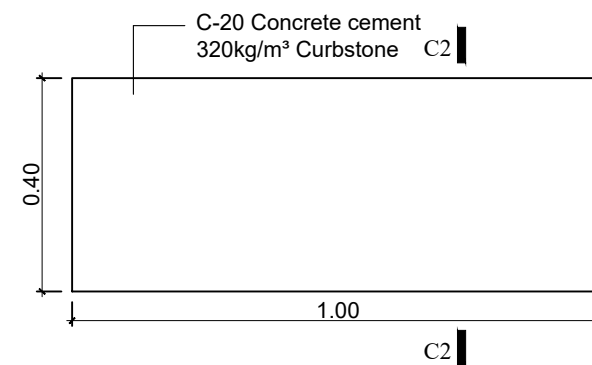

Typical Curb Stone Elevation

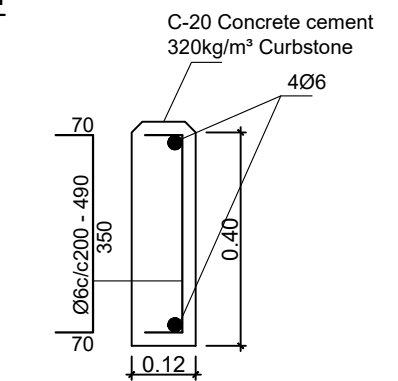

Section C2 - C2

Typical 3D View of precast curb stone

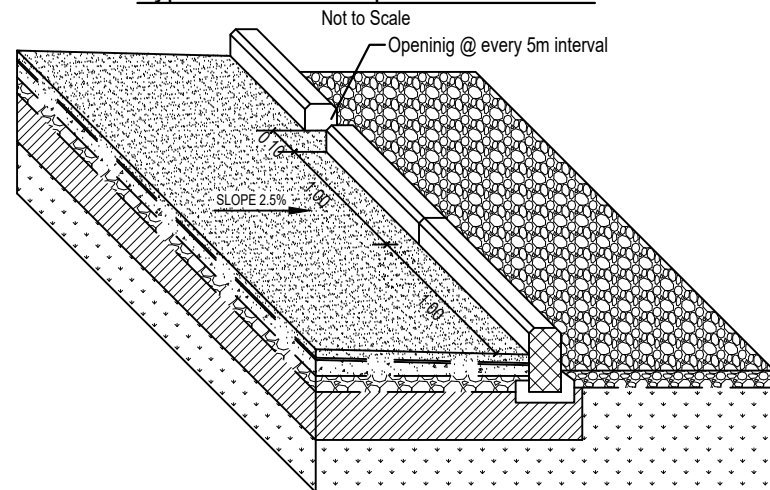

FEDERAL MINISTRY OF HEALTH
 TEL: 011 5517011, 011 5517002, 011 5518031
 FAX: 011 5519366, 011 5512691, 011 552242
 P.O.BOX: 1234

PROJECT STATUS
 NEW MODIFICATION AS-BUILT

PROJECT TITLE
 EQA PT Panel Production, Bio-Bank and Central Warehouse Building

| | | |
|---|-----------------|-------------------------|
| Title : SITE ROAD DETAILS | | DRAWING NO AR |
| Designed by : Public Health Infrastructure Directorate | | |
| Drawn by : | | AR 22/22 |
| Scale: NTD | Date: June 2023 | |